

REVISION NO.	SECTION NO.	SHEET NO.
1	100	002
SP: 014-099-008 (C.S.A.H. 19)		
SAP: 014-619-019 (C.S.A.H. 19)		

#### CONSTRUCTION PHASING TIMELINE

**PHASE 1** - ALL WORK SHALL BE SUBSTANTIALLY COMPLETED WITH CONCRETE FLAT WORK, BITUMINOUS BASE COURSE AND 2" BITUMINOUS WEARING COURSE AND OPEN TO TRAFFIC ON OR BEFORE AUGUST 17, 2018.

**PHASE 2** - NO WORK SHALL BEGIN ON PHASE 2 PRIOR TO THE PLACEMENT OF AGGREGATE BASE ON PHASE 1 AND PHASE 1 MUST BE OPEN TO LOCAL TRAFFIC. ALL WORK SHALL BE SUBSTANTIALLY COMPLETED WITH CONCRETE FLAT WORK, BITUMINOUS BASE COURSE AND 2" BITUMINOUS WEARING COURSE AND OPEN TO TRAFFIC ON OR BEFORE OCTOBER 12, 2018.

**PHASE 3** - NO WORK SHALL BEGIN ON PHASE 3 PRIOR TO JUNE 3, 2019 UNLESS AUTHORIZED BY THE ENGINEER. ALL WORK SHALL BE SUBSTANTIALLY COMPLETED WITH CONCRETE FLAT WORK, BITUMINOUS BASE COURSE AND 2" BITUMINOUS WEARING COURSE AND OPEN TO TRAFFIC ON OR BEFORE JULY 19, 2019.

**FINAL COMPLETION** - ALL CONTRACT WORK SHALL BE COMPLETED AND READY FOR FINAL PAYMENT IN ACCORDANCE WITH THE CONTRACT DOCUMENTS ON OR BEFORE JULY 31, 2019.

#### CONSTRUCTION PHASING NOTES

1. PLAN SHOWS PHASING LAYOUTS. SIGNS SHALL BE LOCATED AS DIRECTED BY THE ENGINEER BASED ON CONTRACTOR'S OPERATIONS, AND BE RELOCATED AS PHASES ARE COMPLETED.
2. TEMPORARY PAVEMENT MARKINGS AND SIGNAGE TO BE COMPLETED WITHIN 10 CALENDAR DAYS OF THE COMPLETION OF BITUMINOUS WEAR COURSE PAVING.
3. PERMANENT PAVEMENT MARKINGS AND SIGNAGE TO BE COMPLETED WITHIN 10 CALENDAR DAYS OF THE COMPLETION OF BITUMINOUS WEAR COURSE PAVING.

#### LEGEND

- PHASE 1
- PHASE 2
- PHASE 3



I hereby certify that this plan, specification or report was prepared by me or under my direct supervision and that I am a duly Licensed Professional Engineer under the laws of the State of Minnesota.

Print Name: KRISTOPHER R. CARLSON

Signed: [Signature]

Date: 05-03-2018, License Number: 47022



TRAFFIC CONTROL  
OVERALL LAYOUT

CSAH 19 STREET & UTILITY  
RECONSTRUCT  
GLYNDON, MINNESOTA

DRAWN BY: CDD	SCALE:
CHECKED BY: MJU	
APPROVED BY: JRC	
DATE:	UEI PROJ. NO: 18.01844

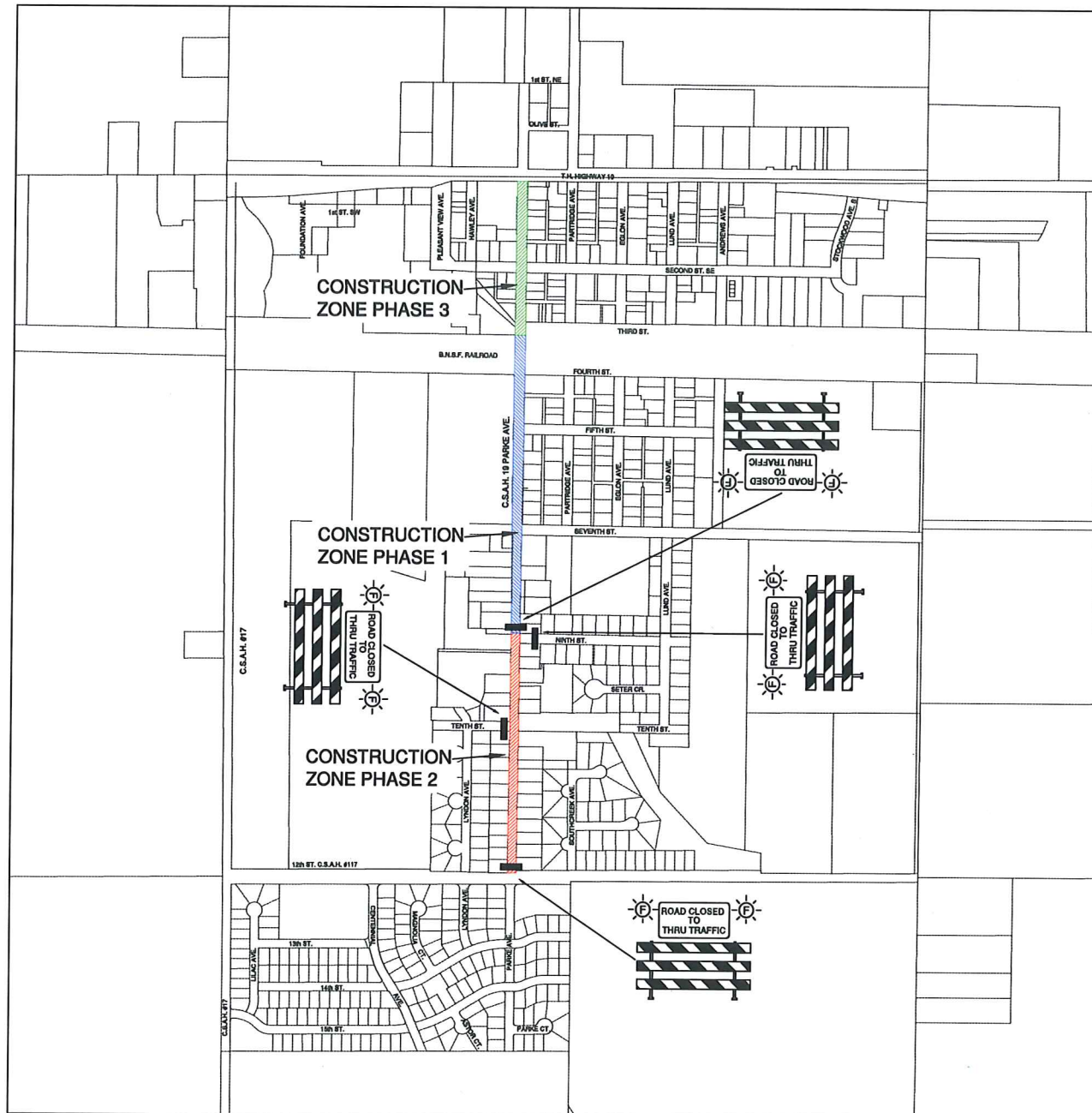

REVISION NO.	SECTION NO.	SHEET NO.
1	100	003
SP: 014-090-006 (C.S.A.H. 19) SAP: 014-019-019 (C.S.A.H. 19)		

LEGEND	
	PHASE 1
	PHASE 1 DETOUR



I hereby certify that this plan, specification or report was prepared by me or under my direct supervision and that I am a duly Licensed Professional Engineer under the laws of the State of Minnesota.

Print Name: KRISTOPHER R. CARLSON

Signed:

Date: 05-03-2018 License Number: 57092



**TRAFFIC CONTROL PHASE 1 DETOUR**

**CSAH 19 STREET & UTILITY RECONSTRUCT GLYNDON, MINNESOTA**

DRAWN BY: CDD	SCALE:
CHECKED BY: MJU	
APPROVED BY: JRC	
DATE:	UEI PROJ. NO: 18.01944

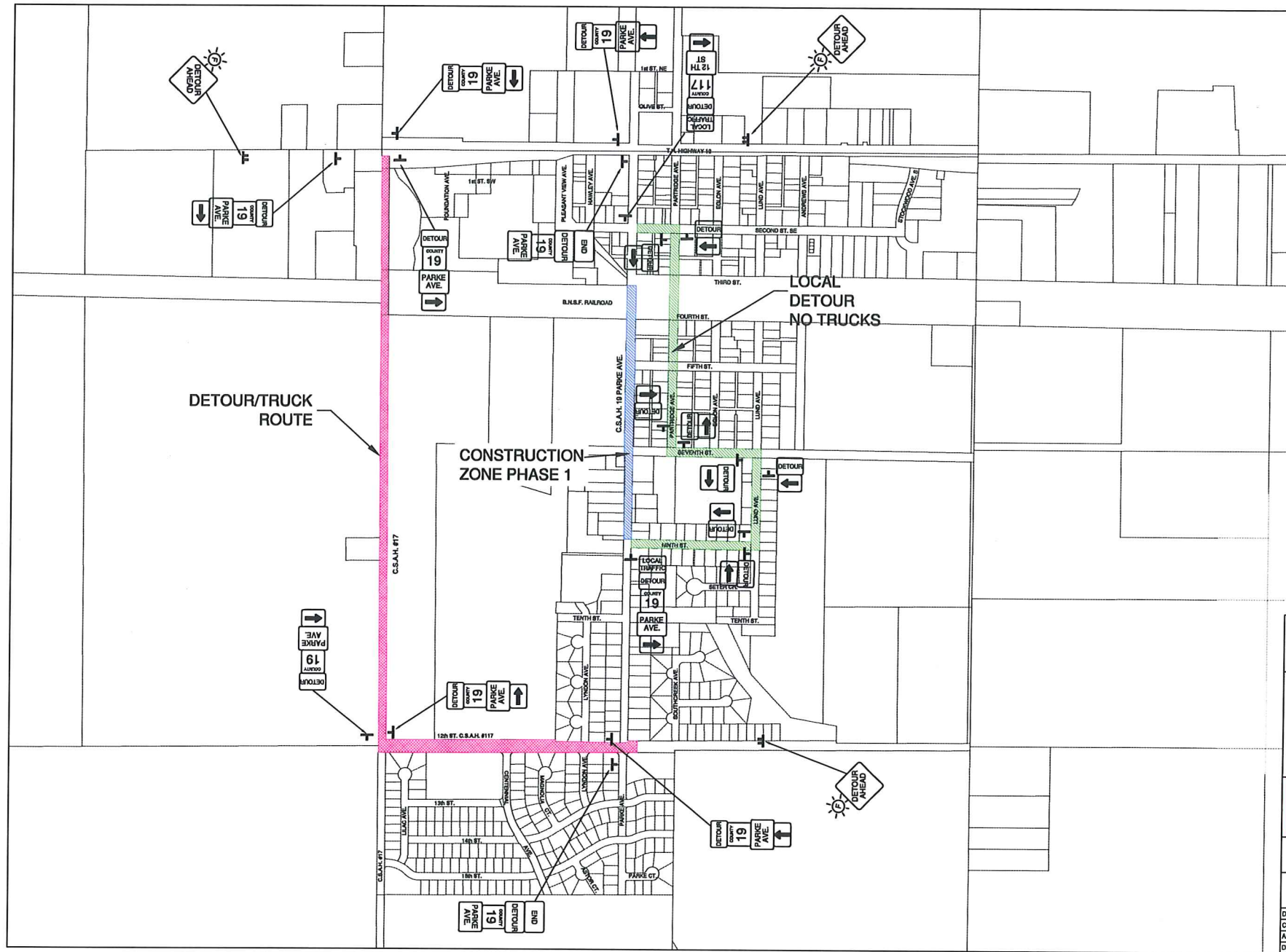

REVISION NO.	SECTION NO.	SHEET NO.
1	100	004
SP: 014-090-008 (C.S.A.H. 19)		
SAP: 014-619-019 (C.S.A.H. 19)		

LEGEND	
	PHASE 2
	PHASE 2 DETOUR



I hereby certify that this plan, specification or report was prepared by me or under my direct supervision and that I am a duly Licensed Professional Engineer under the laws of the State of Minnesota.

Print Name: CHRISTOPHER R. CARLSON

Signed:

Date: 05-03-2018 License Number: 47092



**TRAFFIC CONTROL PHASE 2 DETOUR**

**CSAH 19 STREET & UTILITY RECONSTRUCT GLYNDON, MINNESOTA**

DRAWN BY: COD	SCALE:
CHECKED BY: MDJ	
APPROVED BY: JRC	
DATE:	UEI PROJ. NO: 18.01944

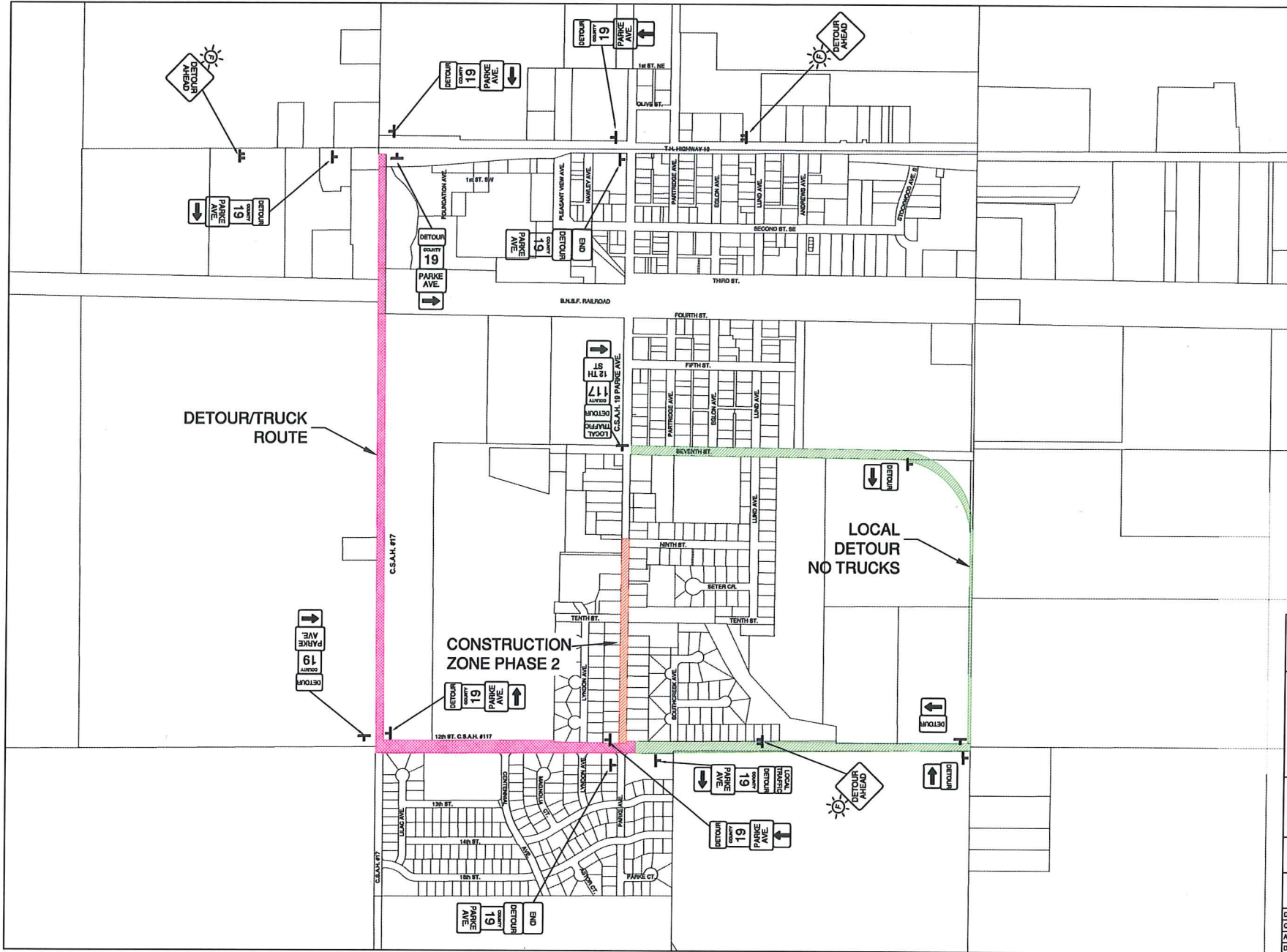



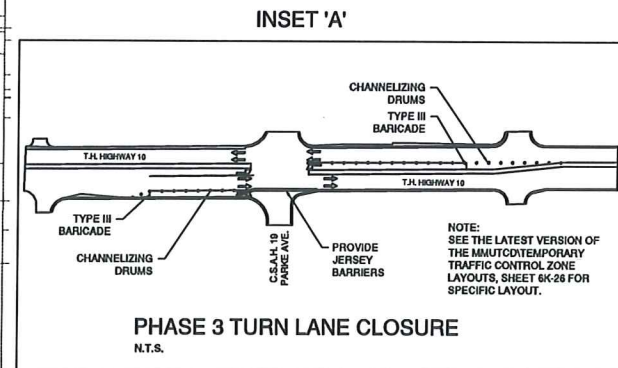
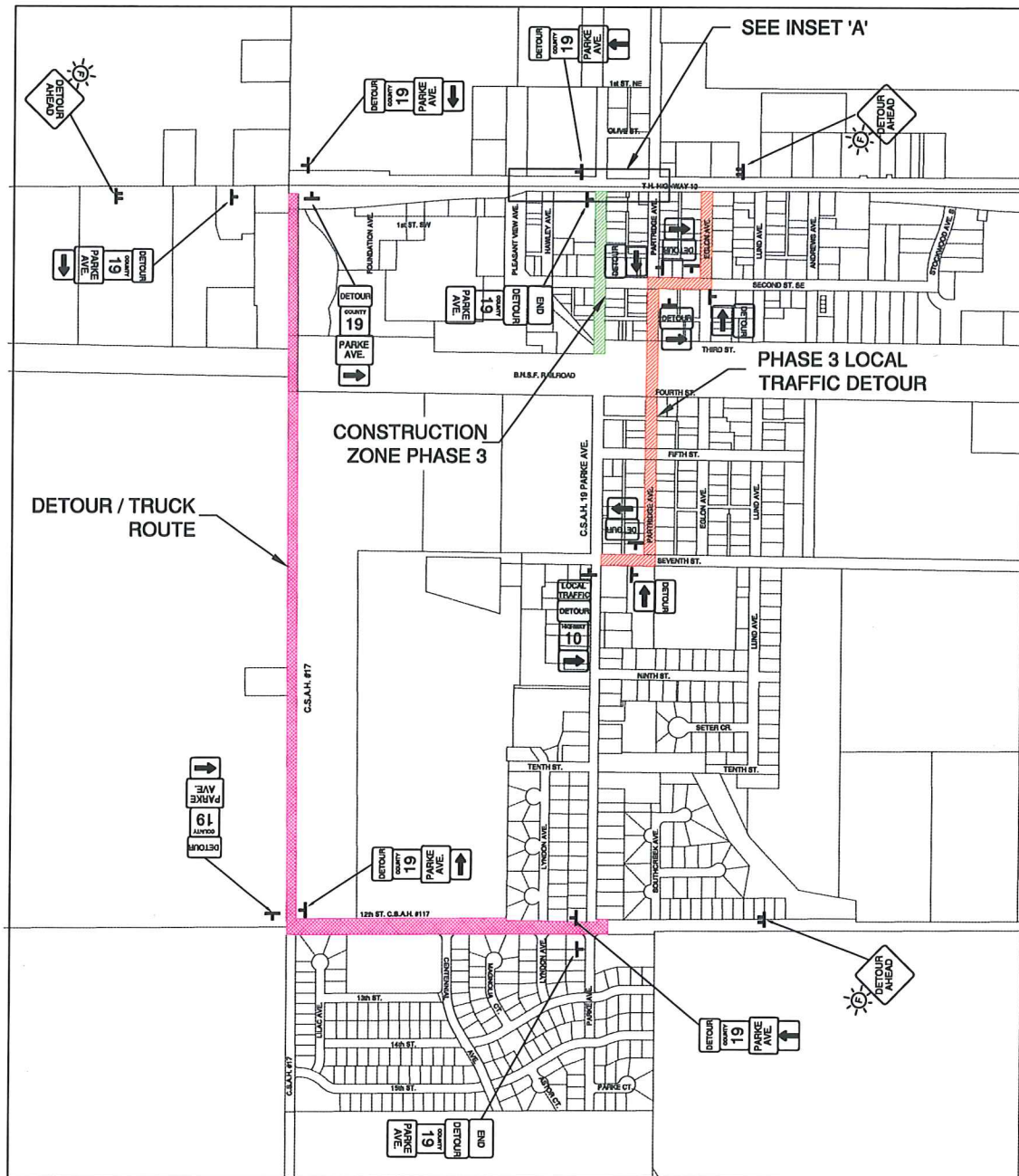

REVISION NO.	SECTION NO.	SHEET NO.
—	100	005

SP: 014-090-008 (C.S.A.H. 19)  
SAP: 014-619-019 (C.S.A.H. 19)

#### LEGEND

- PHASE 3
- PHASE 3 DETOUR



I hereby certify that this plan, specification or report was prepared by me or under my direct supervision and that I am a duly Licensed Professional Engineer under the laws of the State of Minnesota.

Print Name: **KRISTOPHER R. CARLSON**

Signed: *[Signature]*

Date: 02/23/2018 License Number: 47582



**TRAFFIC CONTROL PHASE 3 DETOUR**

**CSAH 19 STREET & UTILITY RECONSTRUCT GLYNDON, MINNESOTA**

DRAWN BY: CDD  
CHECKED BY: JMDJ  
APPROVED BY: JRC  
DATE: 02/22/2018

SCALE: 1"=40'  
PROJECT NO: 16.01944